



EAST LINDSEY DISTRICT COUNCIL PUBLIC SPACE PROTECTION ORDER

Notice is hereby given of the intention of East Lindsey District Council to enforce orders pursuant to its powers under the Anti-Social Behaviour, Crime and Policing Act 2014. This supersedes the East Lindsey District Dog Control Order 2008.

This order applies to all land, which is within the administrative area of East Lindsey District Council ('the Council').

This order is effective for three years beginning on the 20th October 2017.

1) This Order makes it an offence not to remove dog faeces from the following areas:

- Any public road;
- Any private road to which the public have access (unless the owner of the road declares that he or she does not wish the order to cover it);
- Any public footpath;
- Any private footpath to which the public have access (unless the owner of the footpath declares that he or she does not wish the order to cover it);
- Any other land, which is open to the air and to which the public are entitled or permitted to have access (with or without payment).

2) This Order bans dogs from the following areas:

- Any enclosed and fenced designated children's play area containing play equipment within the area of East Lindsey District Council.

3) This Order enforces seasonal bans:

- To ban all dogs on the beaches identified below and as outlined and shaded blue on maps contained within this order from 1st May to 30th September in any same year:

- I. Skegness**
- II. Sutton on Sea**
- III. Mablethorpe**

Please see Appendices i, ii & iii for Seasonal Ban Location Maps

4) Miscellaneous Public Space Protection Order

- It is an offence not to place a dog on a lead when requested by an appropriately Authorised Person. This applies to any public open spaces as identified in 1) above.

There are exemptions for any person who:

- i. is registered as a blind person in a register compiled under section 29 of the National Assistance Act 1948; or
- ii. is for the time being in charge of an Assistance Dog registered with Assistance Dogs UK and upon which he relies for assistance.

An 'Authorised Person' means any Police Constable, Police Community Support Officer, Council Officer (or an agent contractor appointed by them and/or any appropriately authorised person acting on behalf of the Parish Council) who must produce evidence of their identity upon request

The Authority will issue £100 Fixed Penalty Notices for persons who fail to comply with the above order and anyone who fails to pay a Fixed Penalty Notice may be prosecuted.

Anyone who commits an offence under any of the provisions of the Public Space Protection Order will be liable on conviction in the Magistrates Court to a fine of up to £1,000.

The following restrictions are also included on the basis that the relevant Town and Parish Councils are responsible for necessary enforcement:

1) Skegness Town Council restrictions:

- Dogs are permanently excluded from St Marys Cemetery
- Dogs must be placed and kept on a lead at all times within St Clements Cemetery

Please see Appendices iv & v for location maps

2) Chapel St Leonards Parish Council restrictions:

- To ban all dogs on the beach 200 metres either side of the main Pullover in Chapel St Leonards as outlined and shaded blue on the appendix contained within this order from 1st May to 30th September in any same year
- Dogs must be placed and kept on a lead at all times in the cemetery and church yard at Chapel St Leonards

East Lindsey District Council Public Space Protection Order

Please see Appendices vi & vii for location maps

3) Anderby Parish Council restrictions:

- Dogs must be placed and kept on a lead at all times on the sea wall path 270 metres to the south of the Pullover at Anderby Creek as outlined and shaded blue on the appendix contained within this order
- To ban all dogs on the beach 270 metres to the south of the Pullover at Anderby Creek from 1st May to 30th September in any same year
- Dogs must be placed on a lead when requested to do so by an authorised person in the Parish of Anderby

Please see Appendix viii for location map

4) Ingoldmells Parish Council restrictions:

- Dogs are permanently excluded from Queen Elizabeth Playing Field
- Dogs are permanently excluded from Glebe Park

Please see Appendices ix & x for location maps

5) Wainfleet All Saints Parish Council

- Dogs must be placed and kept on a lead at all times in Northolme Cemetery, Spilsby Road, Wainfleet

Please see Appendix xi for location map

Stuart Davy
Chief Executive

East Lindsey District Council

Appendix i

SKEGNESS
SEASONAL DOG BAN AREA

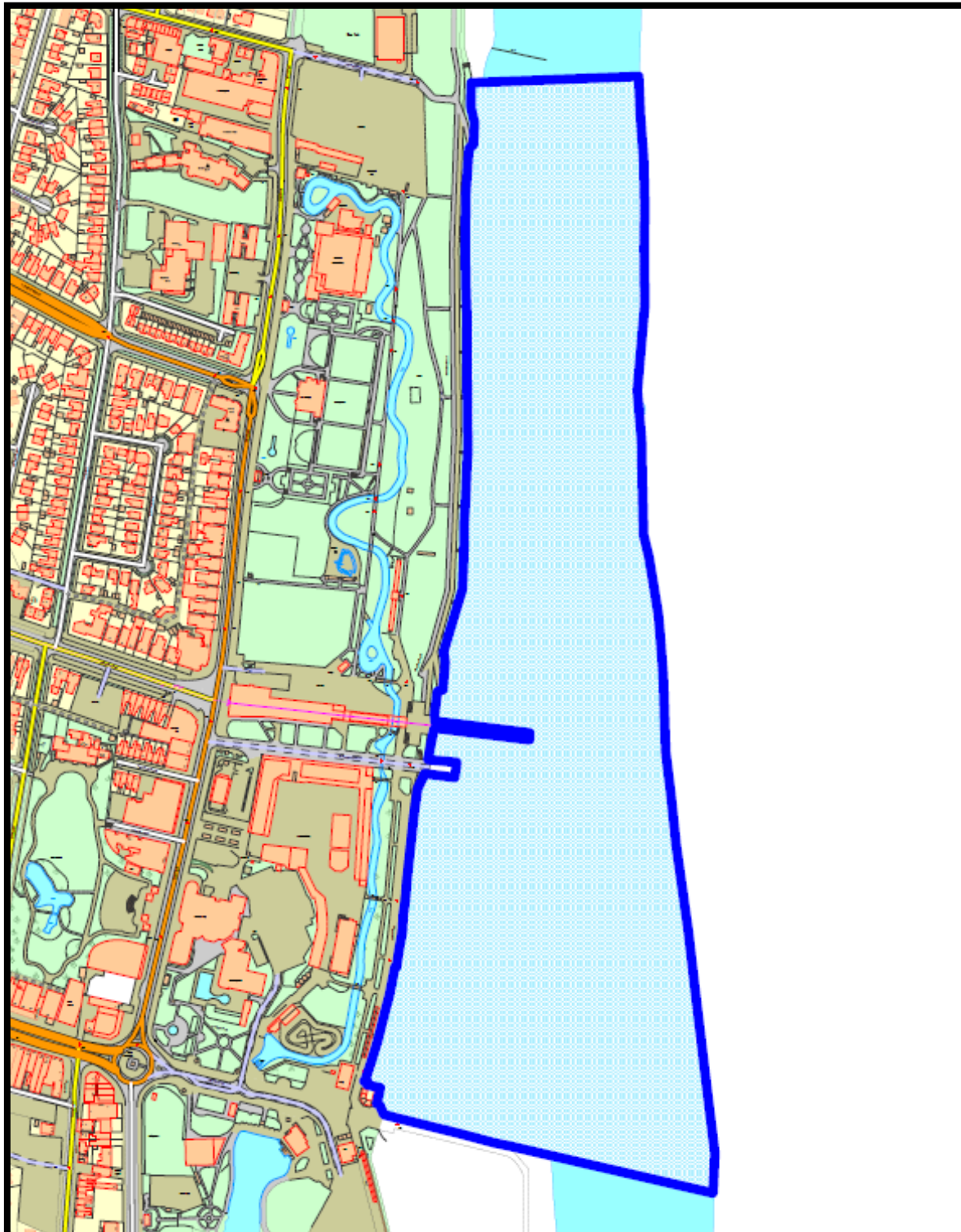

Appendix ii

SUTTON ON SEA
SEASONAL DOG BAN AREA

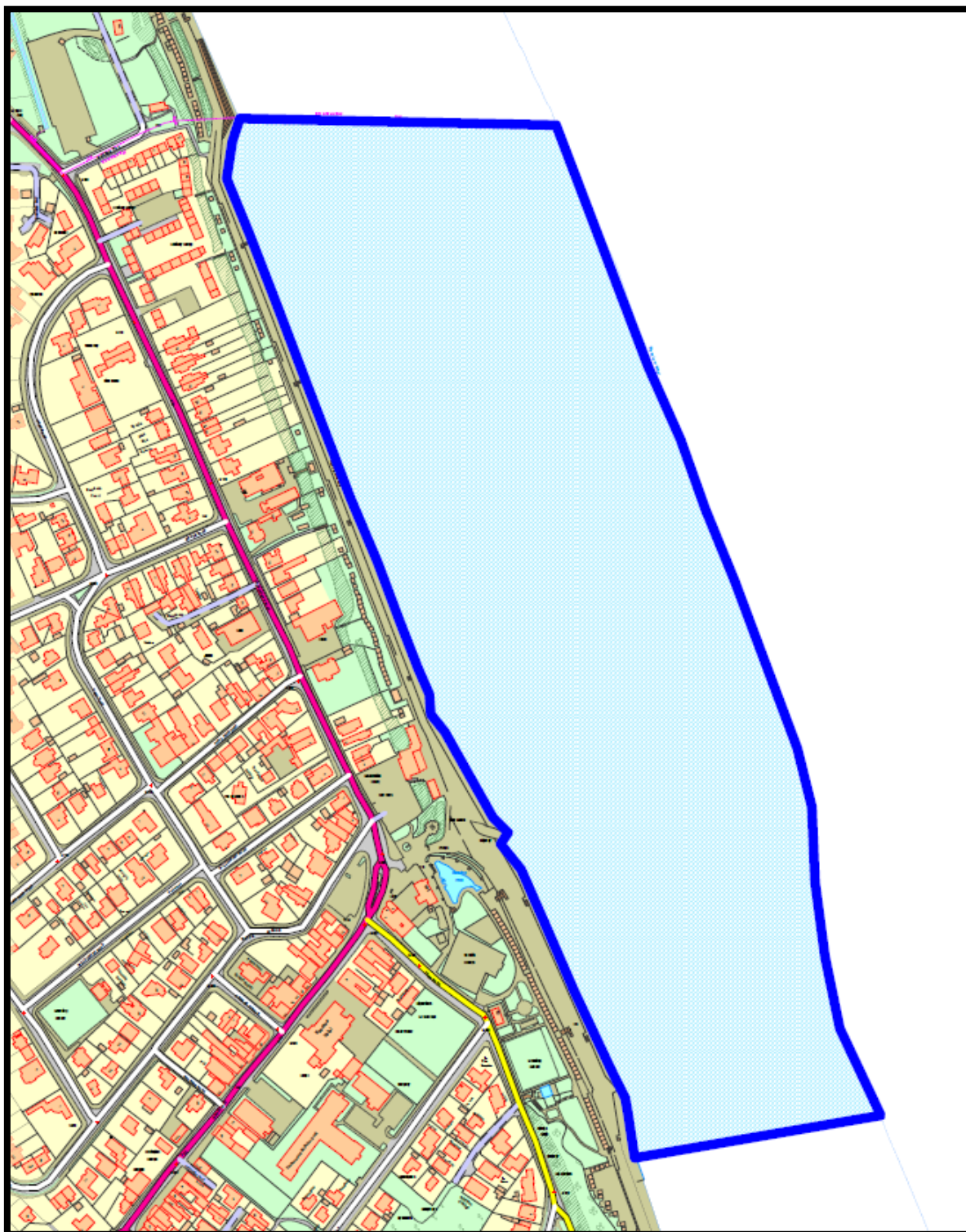

Appendix iii

MABLETHORPE
SEASONAL DOG BAN AREA

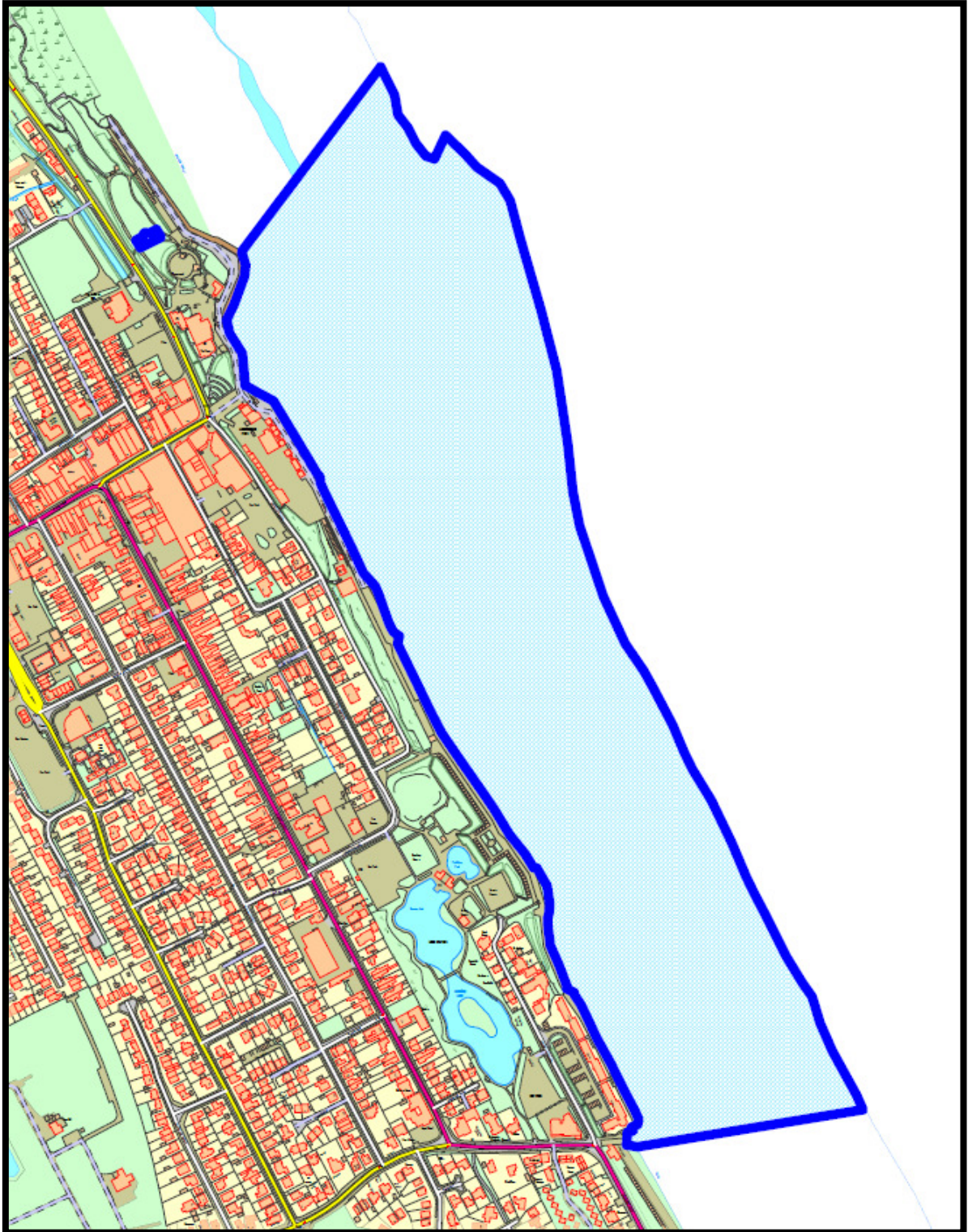

Appendix iv

SKEGNESS
DOG BAN AREA ST MARYS CEMETERY

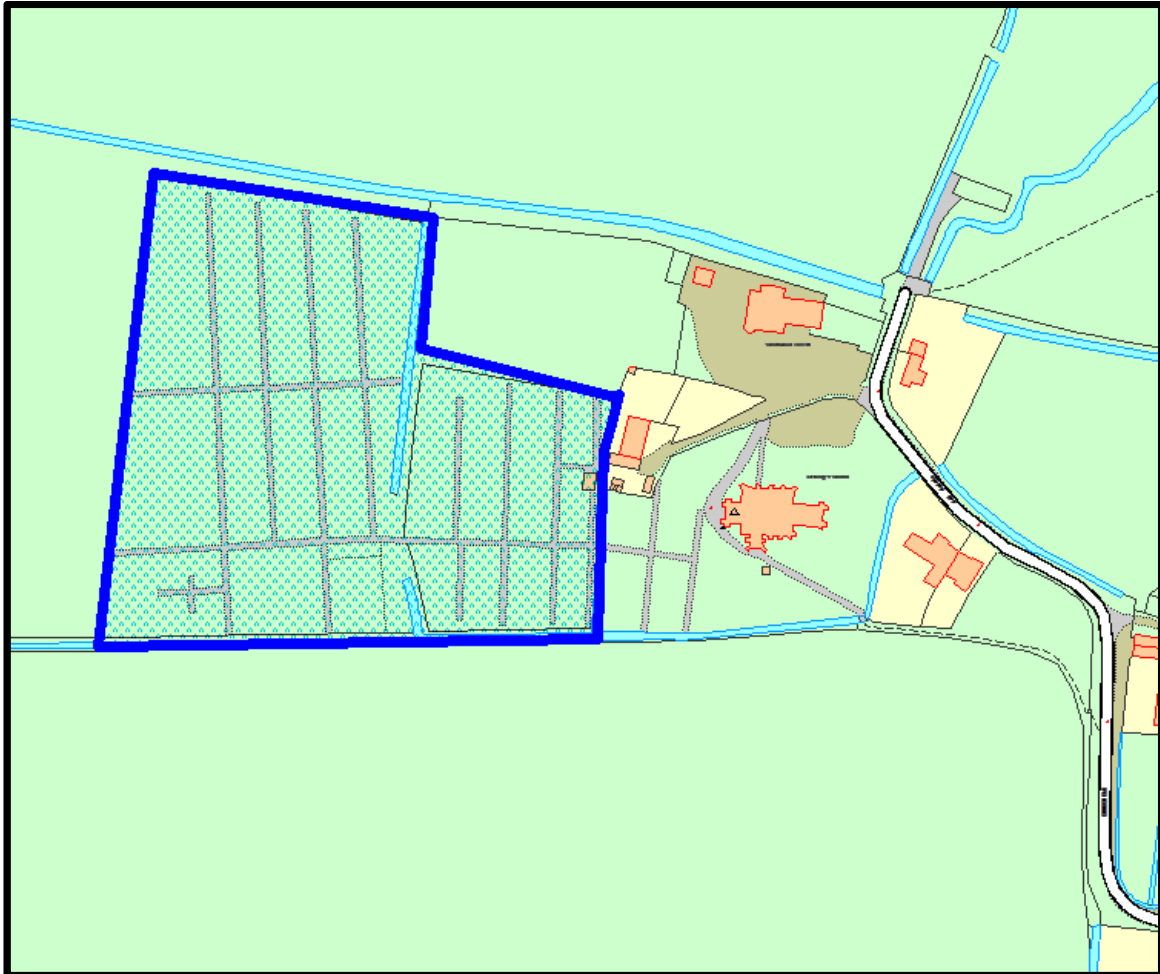

Appendix v

SKEGNESS

DOGS ON LEADS AREA ST CLEMENTS CEMETERY

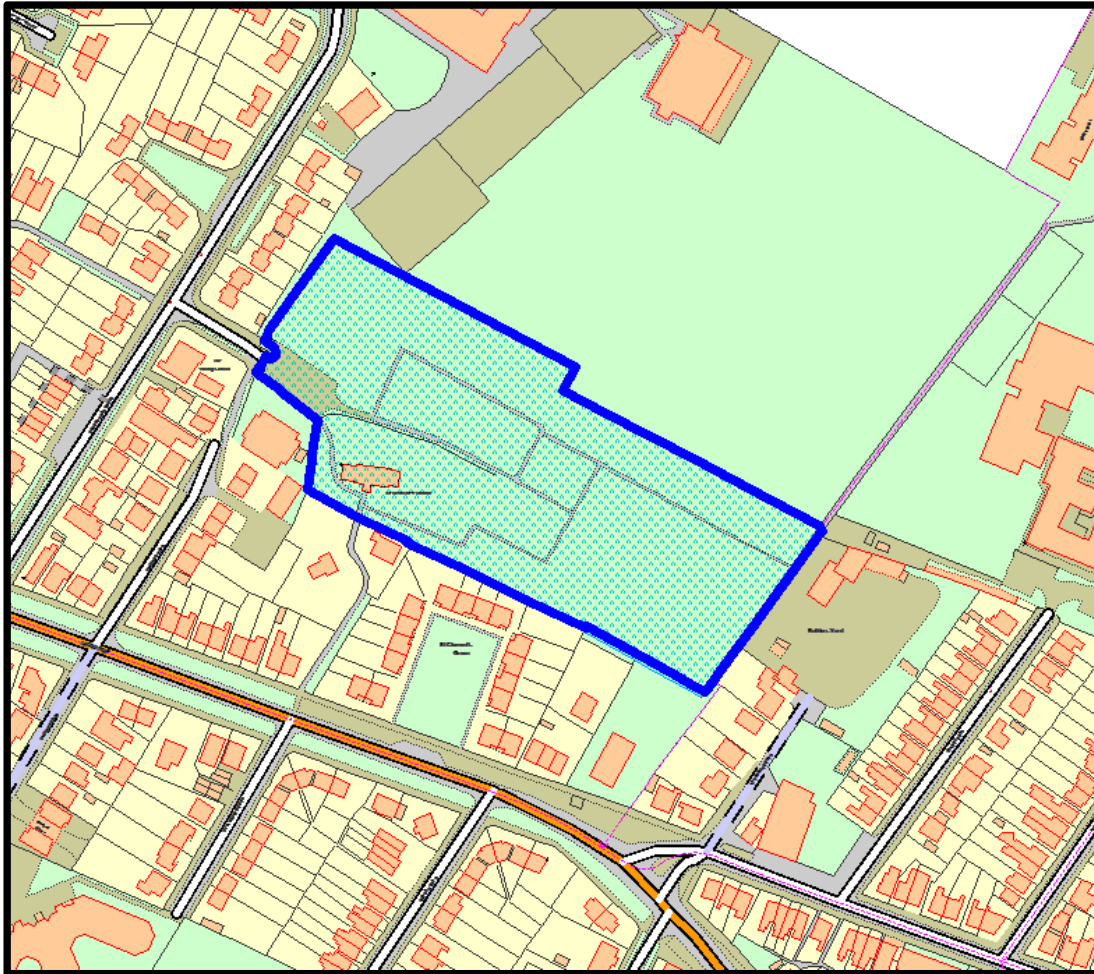

Appendix vi

CHAPEL ST LEONARDS
SEASONAL DOG BAN AREA

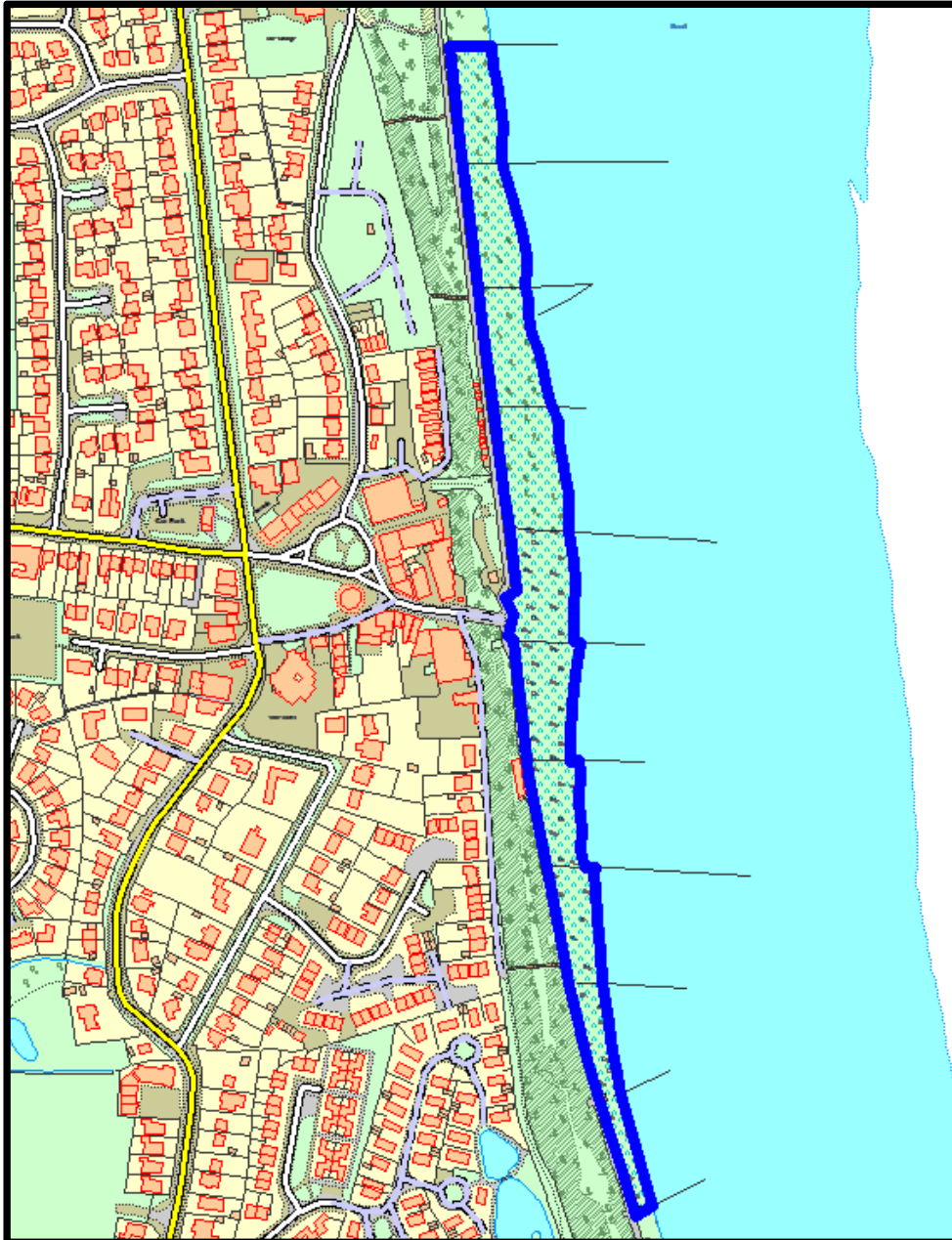

Appendix vii

CHAPEL ST LEONARDS

DOGS ON LEADS AREA – CHAPEL CHURCHYARD & CEMETERY

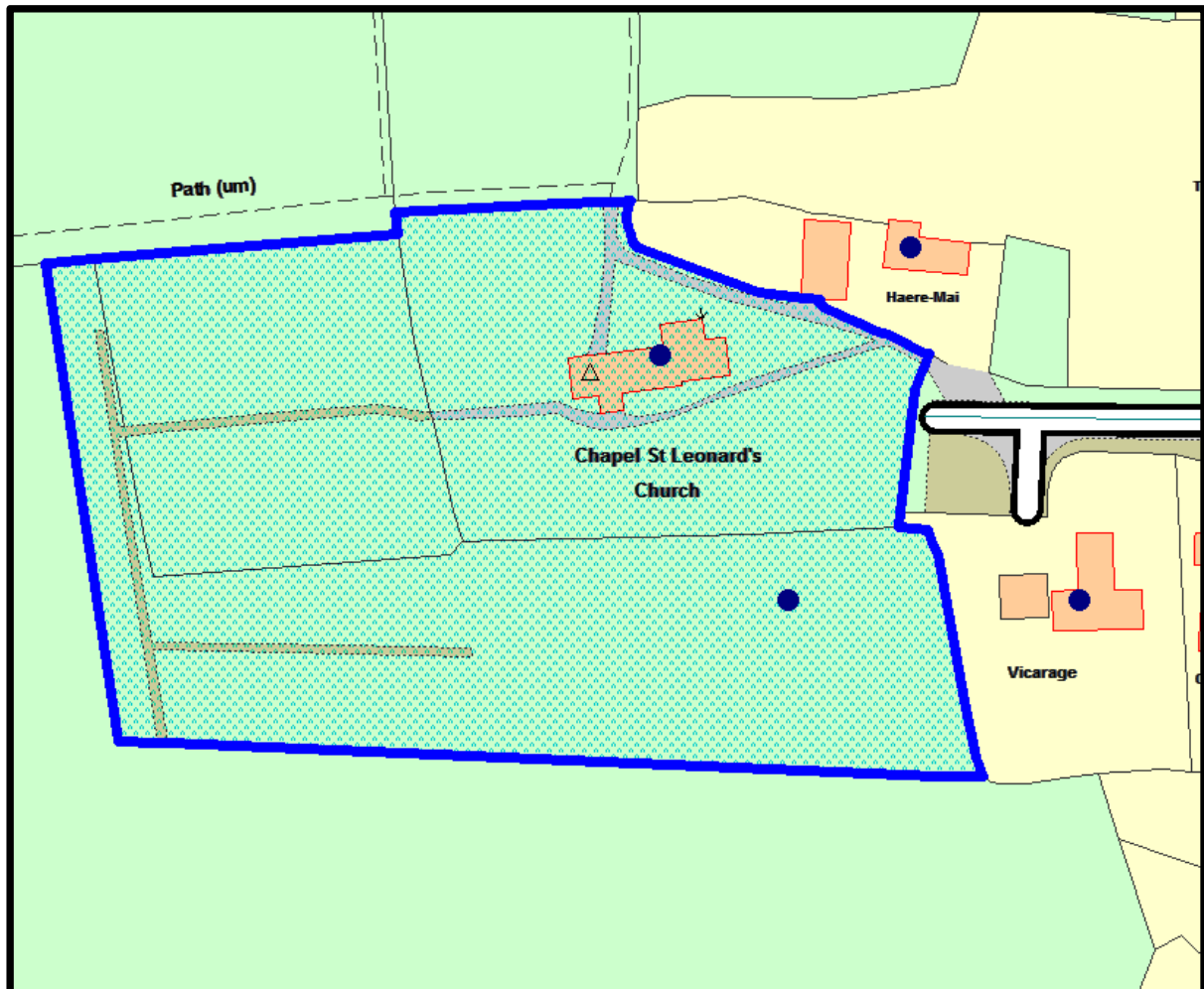

Appendix viii

ANDERBY

DOGS ON LEADS AREA – SEA WALL PATH 270 METRES SOUTH OF THE PULLOVER

SEASONAL DOG BAN – BEACH 270 METRES SOUTH OF THE PULLOVER

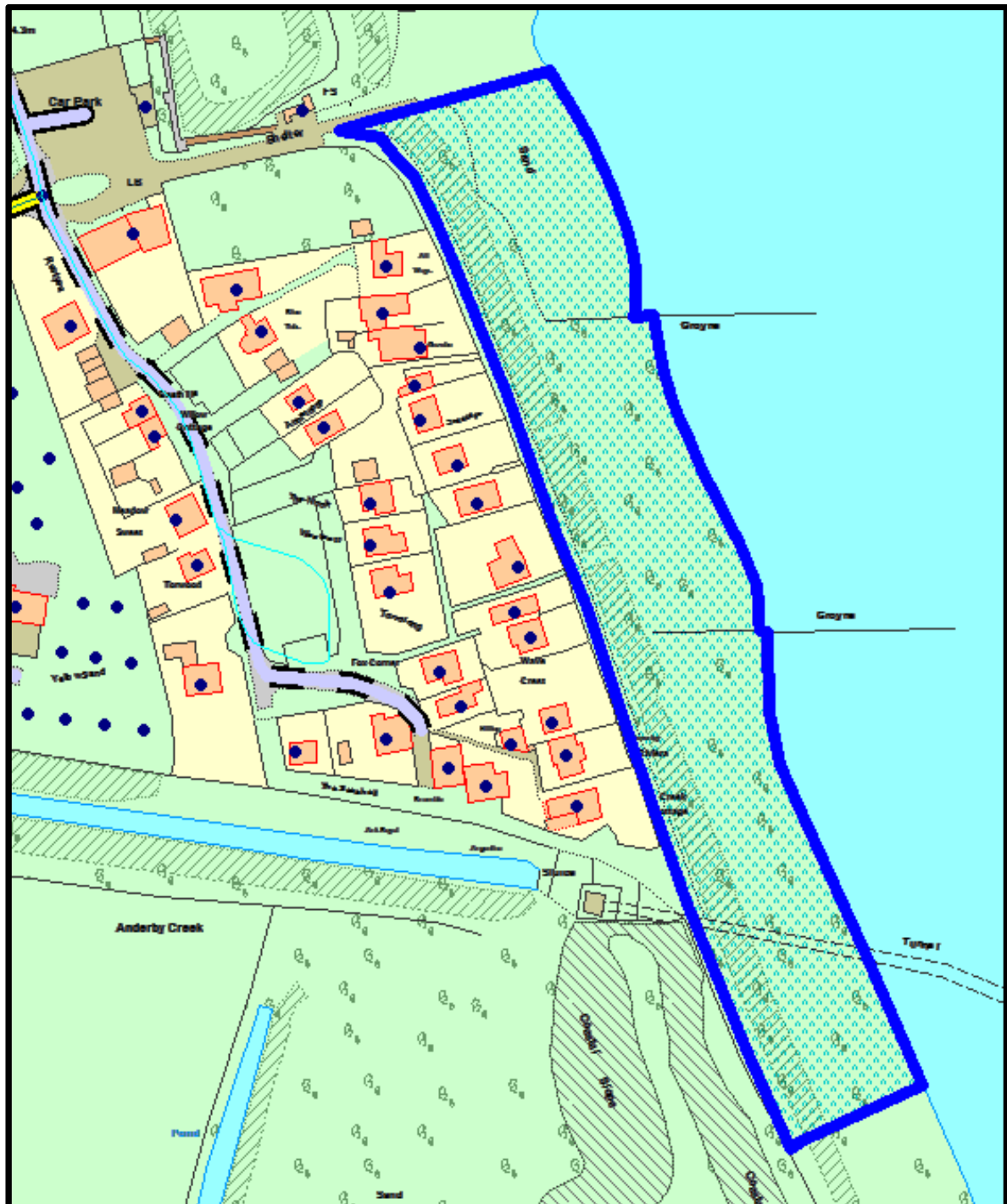

Appendix ix

INGOLDMELLS

DOG BAN AREA QUEEN ELIZABETH PLAYING FIELD

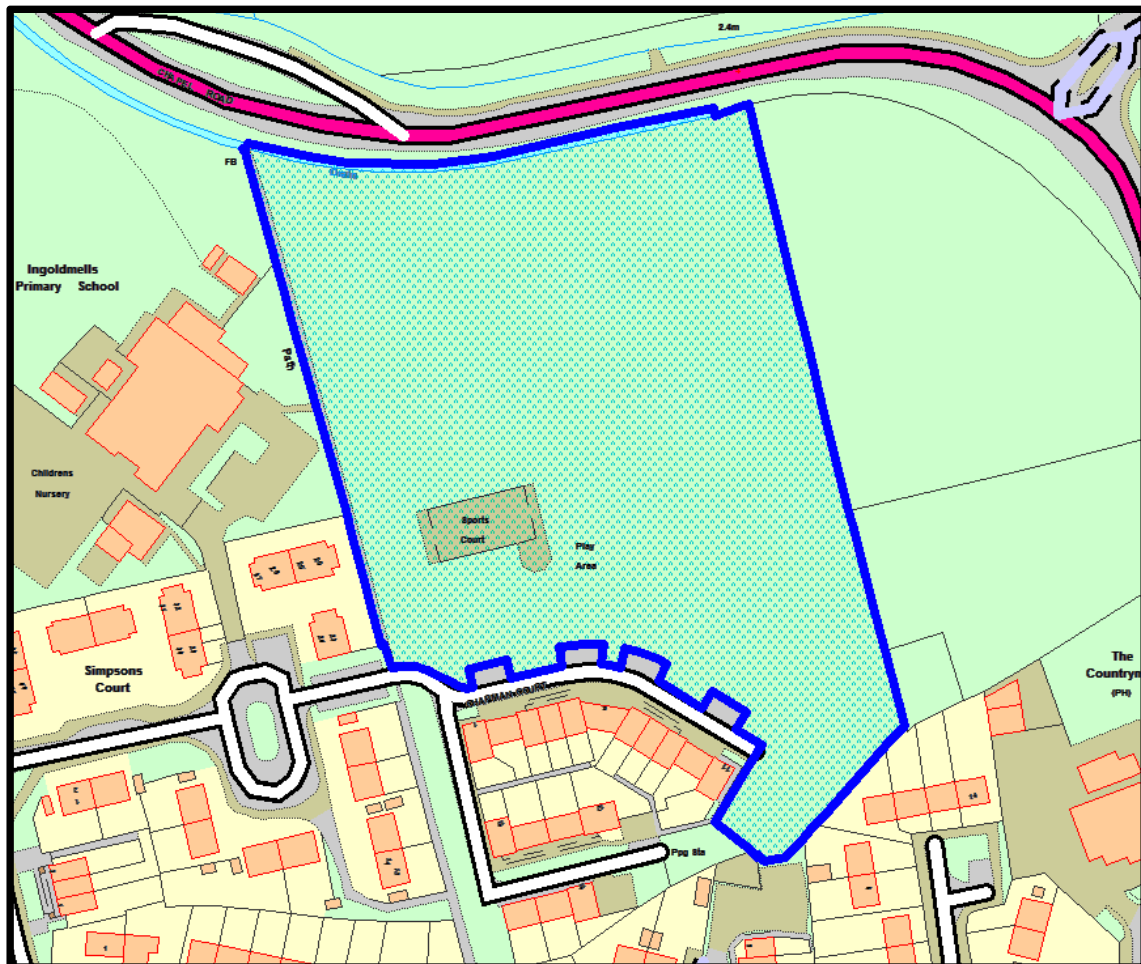

Appendix x

INGOLDMELLS

DOG BAN AREA GLEBE PARK

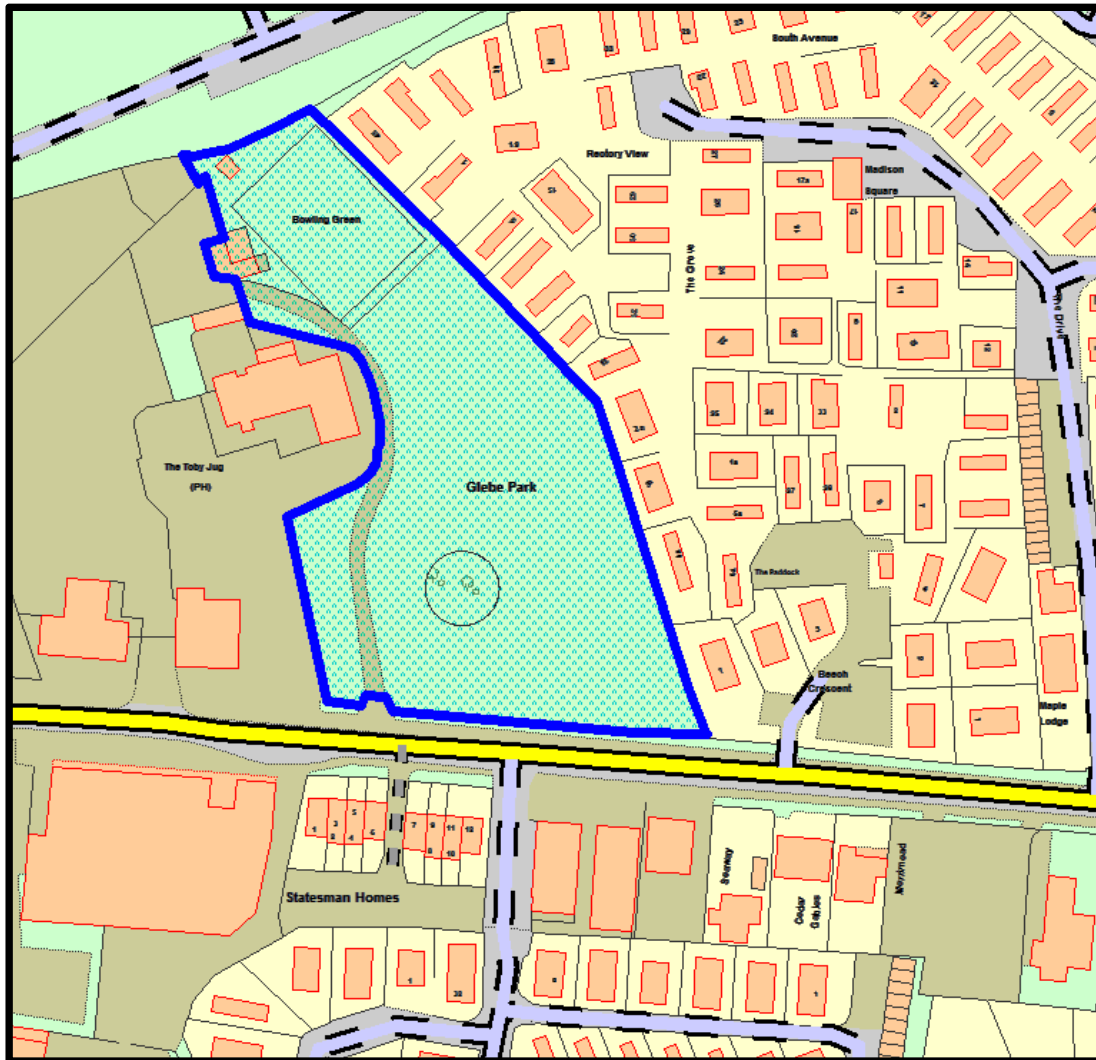

Appendix xi

WAINFLEET ALL SAINTS
DOG BAN AREA NORTHOLME CEMETERY

